

JUMO PCA

Communications Server

B 95.5098
Operating Instructions

05.02/00378618

1	Introduction	3
1.1	Preface	3
1.2	Typographical conventions	3
1.2.1	Warnings	3
1.2.2	Note signs	3
1.2.3	Presentation	4
1.3	Hardware and software requirements	4
2	Program installation and start	5
2.1	Installation	5
2.2	Start the communications server	6
3	Unit list	7
3.1	Manual instrument detection	9
3.1.1	Direct connection	11
3.1.2	Modem connection	12
3.2	Automatic unit detection	14
3.3	Display measurements	16
3.4	Time settings	19
4	Functions of the communications server	25
5	Modem connection	29
5.1	Modems and connecting cable	29
5.2	Modem configuration	30
5.3	Modem initialization	32
5.4	Pin assignments	35
5.5	Tips and tricks	37
6	Index	39

Contents

1.1 Preface

Keep these Operating Instructions in a place where they are accessible to all users at all times.

Please help us to improve these Operating Instructions.

Your suggestions will be very welcome.

Phone: Germany (06 61) 60 03-725 abroad +49 661 6003-0

Fax: Germany (06 61) 60 03-681 abroad +49 661 6003-607

1.2 Typographical conventions

1.2.1 Warnings

The signs for **Danger** and **Caution** are used in this manual under the following conditions:

Danger

This symbol is used where there may be a **danger to personnel** if the instructions are disregarded or not followed accurately!

Caution

This symbol is used where there may be **damage to equipment of data** if the instructions are disregarded or not followed accurately!

Caution

This symbol is used if precautions must be taken when handling **electrostatically sensitive components**.

1.2.2 Note signs

Note

This symbol is used to draw your **special attention** to a remark.

Reference

This symbol refers to **additional information** in other manuals, chapters or sections.

Footnote

abc¹

Footnotes are **comments that refer to specific parts of the text**.

Footnotes consist of two parts:

- 1) The marking in the text, arranged as continuous superscript numbers.
- 2) The footnote text, at the bottom of the page, in a smaller typeface, and preceded by a number and a stop.

1 Introduction

Handling instructions

*

This symbol marks the description of a **required action**.

The individual steps are indicated by an asterisk, e.g.

* Press the  key

* Confirm with 

1.2.3 Presentation

Keys

 + 

Keys are **shown in a box**. Both **symbols and texts** are possible. If a key has multiple functions, then the text shown is the one that corresponds to the **function that is active at the moment**.

Screen texts

*Program
Manager*

Texts that are displayed in the program, are indicated by **italic script**.

Menu items

*Edit →
Instrument data*

Menu items in the program are shown in italics. The menu name, menu item and sub-menu item are separated from one another by "→".

1.3 Hardware and software requirements

The following hardware and software conditions must be fulfilled for the installation and operation of the PCA communication server:

- IBM-PC or compatible PC with Pentium or above
- 16 MB main memory
- 3.5" diskette drive
- CDROM drive
(for the installation, and to create a set of diskettes)
- Mouse
- VGA graphics
- Windows 95/98/NT4.0

**recommended
minimum
configuration**

- Pentium 200
- 32 MB main memory
- 200 MB free space on the hard disk

2 Program installation and start

The PCA communications server expands the functionality of the PCA evaluation program, adding the ability to read measurement data from the screen recorder via the serial port.

Compared to data storage on diskette, the communications server has the advantage that the measurement data of one or more screen recorders can be automatically archived at specific times. So it is conceivable that data backup could take place during the night or at other break times. In addition, longer time periods can be generated using the communications server than with the diskette.

2.1 Installation

- * start Microsoft Windows® 95/98/NT4.0

If Microsoft Windows is already running, all Windows programs must be closed before the setup program is installed.

- * insert the CD
- * select *Start* → *Run...*

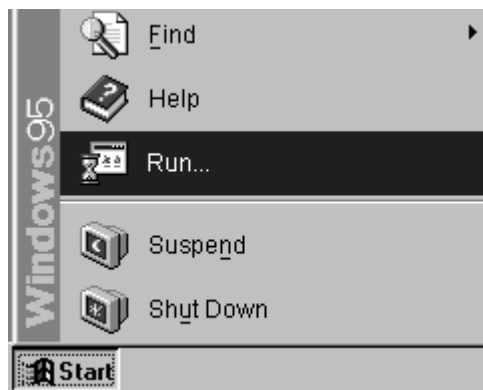

- * enter "d:\start", where "d" is the drive letter

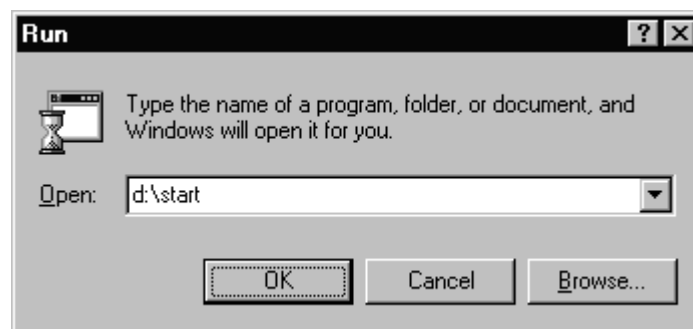

- * click on *OK*

The installation program guides the way through the remaining installation by means of screen messages.

2 Program installation and start

2.2 Start the communications server

The communications server is started via the PCA evaluation program with the aid of the menu command *Archive* → *Read data via interface* or via the Windows start button.

Start via PCA

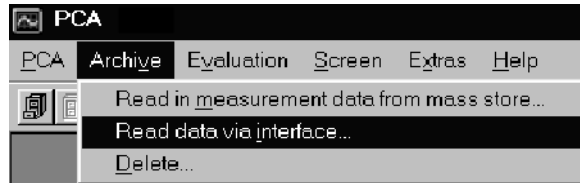

The program starts off with the unit list. Instruments can be defined here or changes made to the settings.

⇒ Chapter 3 “Unit list”

⇒ Chapter 4 “Functions of the communications server”

If a program is called up while the communications server is already active in the background and a data transfer is taking place, it is introduced (brought to the foreground) without the instrument list being called up.

Start via Windows

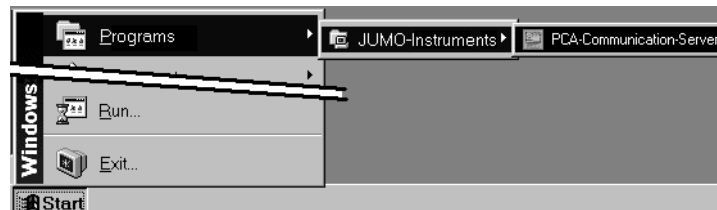

The program only starts with the unit list if no instrument has been defined yet. If the list contains at least one instrument, the program starts automatically with the communications server.

⇒ Chapter 3 “Unit list”

⇒ Chapter 4 “Functions of the communications server”

The communications server can only read data if it has been started e.g. via PCA (*Archive* → *Read data via interface*), at least one instrument is defined and connected to the PC or is accessible via modem, and the instrument list is not open.

If the communications server is started at a time when data should already have been read, the transfer will be repeated.

3 Unit list

Before the communications server can read out data from a screen recorder, at least one recorder must be entered in the unit list.

- Close unit list, accept changes**: Points to the 'OK' button.
- Close unit list, ignore changes**: Points to the 'Cancel' button.
- Record new instrument in unit list, set instrument parameters manually**: Points to the 'New' button.
- Record new instrument(s) in unit list, set instrument parameters automatically**: Points to the 'Netscan' button.
- List of all available instruments**: Points to the table area.
- Read out and archive data from the RAM of the marked instrument independently of the setting under Time**: Points to the 'Read out once' button.
- Archive data not already archived**: Points to the 'Archive' button.
- Display instantaneous value of an instrument**: Points to the 'Display measurement' button.
- Edit time settings of automatic data storage for one or more instruments**: Points to the 'Time' button.
- Edit interface parameters of an instrument**: Points to the 'Edit' button.
- Remove instrument(s) from the unit list**: Points to the 'Delete' button.
- Move instrument up or down the list**: Points to the up and down arrow buttons.

If several instruments are defined, the “Archive”, “Read out once”, “Delete” and “Time” functions can be applied simultaneously to a number of instruments. Selection of a number of instruments in the unit list takes place with the aid of the left mouse button in conjunction with the “Shift” and “Control” keys of the PC keyboard.

Instrument name	SW version	VDN	Addr.	To:	Automatic read-out
RECORDER 1	133.02.01		1	COM1	Switched off
RECORDER 2			2	COM1	Daily at 18:00:00 hrs
RECORDER 3			3	COM1	Periodically, every 2 Hours

3 Unit list

The unit list is always worked through from top to bottom. If an instrument is omitted, then, after the subsequent entries, it will be checked again to establish whether a transfer should take place, in which case it will be initiated.

It should be noted that the amount of data received for storage from all instruments in the list should not exceed the value which, depending on the baud rate set, can be transmitted by the interface.

Example:

Using:

- an instrument with high-speed
- network storage time approx. 30 minutes
- baud rate = 9600 baud

The read-out of the complete memory takes approx. 25 minutes. During this period the communications server is busy with a single instrument and is fully loaded. If other instruments were to be connected there could be a loss of data due to an overload of the network memory.

This loss cannot be prevented even if several interfaces are distributed, as the interfaces are read one after the other.

3.1 Manual instrument detection

Manual entry of an instrument ID takes place by using the **New** button. After the button is pressed, a dialog appears in which the type of connection used (modem or direct connection) is selected.

Unit address of the screen recorder

Additional text, which is displayed in the unit list

Close dialog, ignore changes

Close dialog, accept changes

Selection of type of connection used

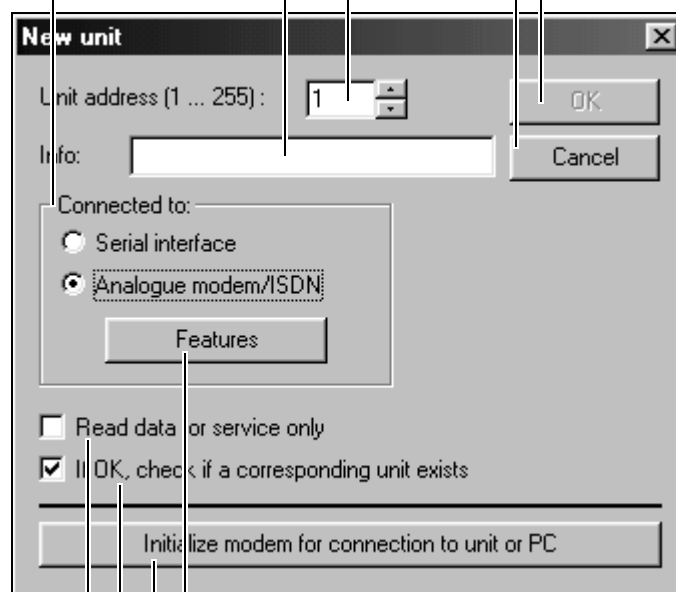

Features must be detailed, after which the OK button is active.

Prepare modem for communication. For further information please refer to Chapter 5 "Modem connection"

= check, = don't check

= mark data as "read" after the read-out,

= don't mark data as read

3 Unit list

Unit address This parameter must agree with the parameter programmed in the instrument. On the recorder it is programmed via the *Configuration* → *Interface* → *Unit address* menu.

Data only for service purposes... When this function is activated () , data can only be retrieved from an instrument by using the “Read out once” function. Setting of a cycle time (“Time” function) is therefore not possible. With this setting, the data are retained in the screen recorder, and can be read out once again.

When the function is not active () , data can only be read once.

Application case 1

A service technician disconnects the interface cable from a system computer and connects it to his notebook. He activates the “Read data for service only” function so that the data is still available for the system computer after his tests or maintenance work. If the function is not active () , then subsequently the data could no longer be acquired by the system computer.

Application case 2 (PC and screen recorder are directly connected)

The data are to end up in a new archive, without being missed in the standard archive, which would give rise to a gap in the time period.

Procedure when PCA and Commserv are installed

- * change the archive in PCA
- * open the unit list in Commserv
- * select the instrument and press “Read out once”
- * when the read-out is complete, reset the original file path in PCA

Procedure when Commserv only is installed (without PCA)

- * change the archive path in Commserv
- * open the unit list
- * select the instrument and press “Read out once”
- * reset the archive path again

The “Service read-out” can cause data in the instrument to be overwritten leading to gaps in the time periods in the original archive. Overwriting occurs if the “Service read-out” lasts longer than the time for which free memory is still available. This can be the case e.g. with very high storage rates (high-speed), or if data for service purposes are read out several times.

Check via OK... Directly the dialog is closed, an attempt is made to address the defined instrument, but only if the () box is active. Following a successful connection, the name of the screen recorder is entered in the unit list.

OK

The button is only released if the **Features** dialog was successfully concluded. Detailed information about the dialog follows in Chapter 3.1.1 “Direct connection” and Chapter 3.1.2 “Modem connection”.

After pressing the **OK** button, the time settings when the communications server is to read the data from the recorder must be made. More detailed information on the subject of time setting is provided in Chapter 3.4 “Time settings”.

Subsequent changes to the setting can be made using the **Edit** button or by double-clicking (on an entry within the first 5 columns).

3.1.1 Direct connection

To be able to set up a direct connection, first activate the **Serial interface** parameter and then press the **Features** button. The dialog with the interface parameters then appears.

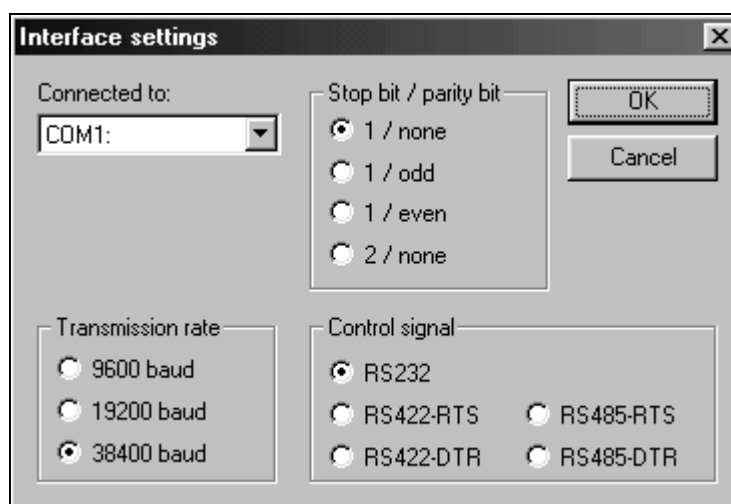

Connected to: The PC serial port to which the screen recorder is connected is given here.

Stop bit/Parity This parameter must agree with the parameter programmed in the instrument. At the recorder, it is programmed via the *Configuration* → *Interface* → *Data format* menu.

Transmission rate This parameter must agree with the parameter programmed in the instrument. At the recorder it is programmed via the *Configuration* → *Interface* → *Baud rate* menu.

Control signal The interface built into the recorder can be determined using the *Device (Instrument) info* → *Interface* menu. Whether RTS or DTR is set depends on the converter used.

3 Unit list

3.1.2 Modem connection

To be able to set up a modem connection, first activate the **Analogue modem/ISDN** parameter and then press the **Features** button. The dialog with the modem and dialling parameters then appears.

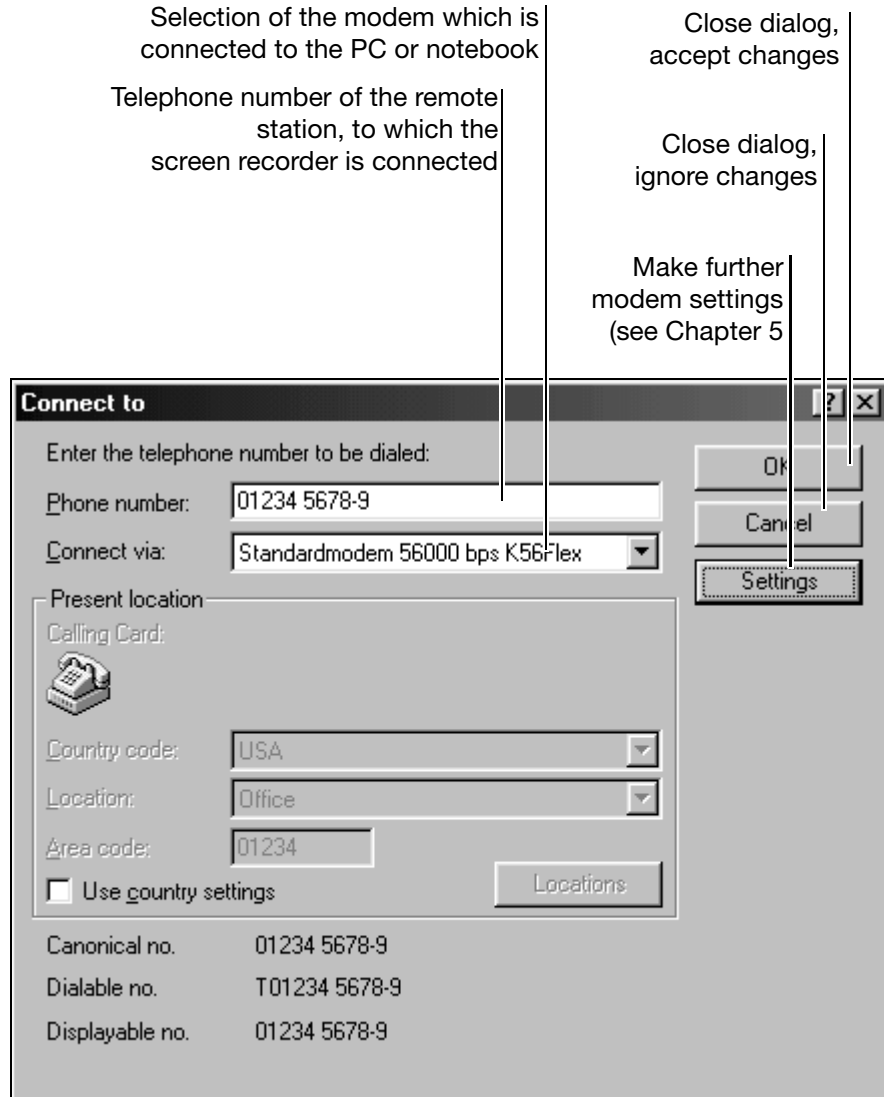

- Connection via:**
- When an analog modem is fitted in the instrument, either an analog modem or an ISDN modem with analog emulation must be selected here.
 - When an ISDN modem is fitted, an ISDN modem with X.75 protocol must be selected here.

Use country settings

If you want the international code and the location (e.g. “Office” and “Home”) to be taken into account when dialling the telephone number, the `Use country settings` field must be activated. By activating this field, the appropriate additional boxes are enabled.

The *Locations* box is only enabled when the tick can be seen

New locations can be defined here or existing ones changed. The program then recognizes whether appropriate dialling codes have to be dialled.

Additional information on modems is provided in Chapter 5 “Modem connection”.

Reading data via modem is only recommended for screen recorders with an instrument software from version 100.03.xx, 133.02.xx or with VDNs compatible with them. With older screen recorders, the connection is too unstable with inferior cables. As a result, there is a risk that the reading of data may be interrupted.

The version number of the instrument software can be read from the recorder via the *Device (Instrument) info* menu.

3 Unit list

3.2 Automatic unit detection

The automatic unit detection function is activated via the **Netscan** button. The following dialog appears.

A decision is made here on how the existing unit list is handled

A (several) transmission rate(s) can be selected here, with which communications will be attempted with instruments which may be connected

Do not start scan operation
start Netscan

Unit addresses (1 ... 255):
from : 1 to : 50

The range of the unit addresses being searched for can be limited here. The smaller the range, the faster the scan operation is completed

One or more PC serial port(s) can be selected here, via which communication will be attempted with instruments which may be connected

One or more interface parameter(s), that are used by instruments which may be connected, can be selected here

An instrument interface, fitted in instruments which may be connected, can be selected here

The scan operation is started with the aid of the **OK** button. All instruments found are automatically entered in the unit list. The new

instruments receive the time setting “switched off”, i.e., when the scan operation is complete the time settings must be made again.

Important information

Unit addresses

If the unit addresses in the range 1 – 10 and 100 – 255 are to be scanned, the values “from: 100” and “to: 10” should be entered.

Interface parameters

If several units are connected to one serial port (RS422/RS485), they must have the same settings for data transmission rate, parity and control signal, otherwise transmission errors will occur.

Only one control signal can and may be used per serial port.

For example if a unit with the setting 9600baud/1/none is found on COM1, then no other combinations will be searched for, even though they were selected.

RS232 interface

After the first unit is found (on each serial port), no further addresses will be searched for.

RS422/RS485 interface

Some RS422 and RS485 interfaces do not require a control signal, and operate with settings similar to those of the RS232 interface. Nevertheless, choose one of the RS422/RS485 settings, as otherwise only one unit per interface can be connected.

General bus problems

If, for example, COM1 is set for RS232 and COM2 for RS485, then the Net-scan function must be called up twice. On the second occasion the “Extend list with new units” setting should be chosen.

As more selection criteria are simultaneously activated – e.g. COM1 and COM2, 19200 baud and 38000 baud, addresses 1 – 50 etc. – the scan operation will take longer.

The scan operation can be aborted at any time, either via the ESC key or by pressing the  button. Units found up until then are retained in the list.

Only screen recorders which are directly connected to a serial port (not via modem) will be found.

3 Unit list

3.3 Display measurements

This function makes it possible to display the instantaneous value, status information (about alarms, logic inputs, logic outputs, counter, diskette, fault), display/change of the batch text, set the control flag etc.

During display of measured values, no data is read from the RAM, stored or archived => this can lead to **loss of data**.

Channe	Measured value:	Unit:	Description:
1	24.6081		
2	45.0000		
3	55.0009		
4	51.0000		
5	75.0000		
6	73.0008		

After the **Set/alter unit and description** setting is activated, additional information about the instrument, the channels etc. can be entered in the input lines. This information is stored within the communications server and is then only deleted if the version of the instrument software changes (e.g. from 100.02.xx to 100.03.xx) or if the instrument is deleted from the unit list.

On screen recorders with instrument software version 100.02.XX (or higher) there are two parameters which can be changed or edited and sent back to the recorder.

- Control flag (Modbus flag)
The mode of operation of the control flag depends on the configuration of the screen recorder (set at the instrument or via the setup program). It can be set, e.g. as a control signal for event operation, or as a control signal for the relay. Please refer to the instrument documentation for further information on the control flag (Modbus flag).
- Batch text

The version number of the instrument software can be read out at the recorder via the *Device (Instrument) info* menu.

Control flag

By pressing the button the control flag is inverted and immediately sent to the recorder

Displays current state of the control flag (Modbus flag)

Batch text

Change batch text and transmit

Display of current text

If you click on the “Transmit new texts” button, input of the new text takes place first. The new text refers to the batch reports (text field 2, lines 1 — 4), as

3 Unit list

explained in the screen recorder operating instructions.

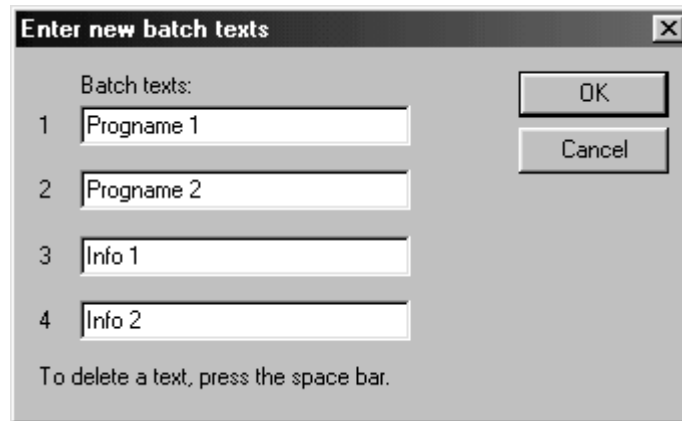

Input the desired text and conclude the input with . The new text will automatically be sent to the recorder. If texts are to be deleted, a blank space must be input for each text.

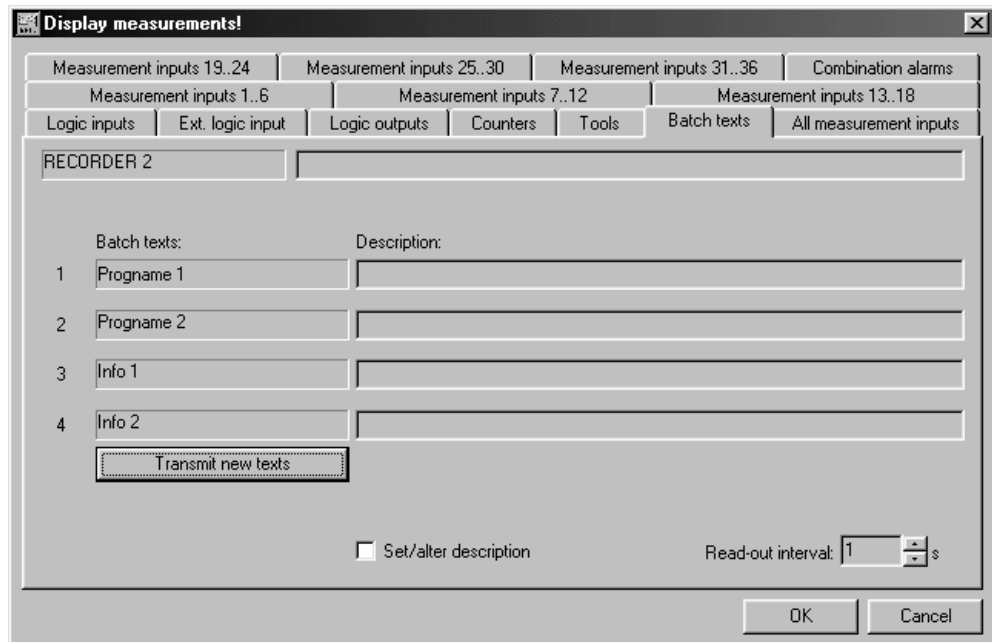

Please bear in mind that the “Control flag” and “Batch text” functions are only available with screen recorders which have instrument software version 100.02.XX (or higher).

3.4 Time settings

The “Time settings” dialog is automatically started when a new instrument is recorded in the unit list by pressing the **New** button. It can also be called up from the unit list by pressing the **Time** button or by a double-click in the “Automatic read-out” column in the unit list. It should be noted that the time settings for several instruments can be made simultaneously.

**Daily,
Weekly,
Monthly**

The setting possibilities for these three variants are self-explanatory. Only the *Periodic* variant needs further explanation.

Periodic

With the periodic read-out time setting there are two additional setting possibilities:

3 Unit list

- Operating hours
- Period every... (incl. Use period as absolute time)

Operating hours

Data read in from the screen recorder will only be attempted within the operating hours.

Period every...

The desired period is set here. The *Use period as absolute time* will be clarified by the following example.

Example:

- Period = 24 hours
- Operating hours = 06:00h - 09:00h (duration = 3 hours)

Without the *Use period as absolute time* function, data is read from an instrument every 8 days (24/3). However, when the function is activated , data is read every 24 hours, i.e. daily.

Use period as absolute time Read out every 8 days

Use period as absolute time Read out every day

Ideal time

After each read-out of measurements by the communications server, the current 8192 byte block of the screen recorder's network memory is "closed" even if it is not completely filled with data. The storage capacity of the diskette can be reduced by this action, and the available history at the instrument shortened. By history here is meant the time period which can be displayed on the instrument display by scrolling.

It is recommended that a time between transfers is chosen which amounts to around 10% of the maximum network storage time of the screen recorder. The maximum network storage time can be calculated using the setup program via the *Edit* → *Storage time* menu.

Calculated storage time:
Instrument: 15.1 days

Storage on diskette

When data is stored on diskette, the data of a block (8192 bytes) is always rounded up to a whole multiple of 512 (by adding "0"s).

If there are e.g. 100 bytes of data in a block (8092 bytes are empty), then 512 bytes will be taken up on the diskette for these 100 bytes. If the data is read out via the communications server at short time intervals, several blocks will be "trimmed", i.e. there is more loss of memory due to filling up with "0"s.

When nothing is stored on the diskette and no values are put into the history, then small cycle times can also be used for the transfer.

Example:

An instrument in normal operation with a storage time of 20 hours and being used in event operating mode with high-speed storage time of 60 minutes. 10% of the maximum storage time here would be 120 minutes. However, in the case of an event, a loss of data could occur, as the memory will overflow after ≤ 60 minutes. The recommended cycle time here would therefore be 6 minutes (0.5% of the maximum time).

Extended setting

Normally, all read measurement data is stored directly in the specified archive directory of the PC.

This has the disadvantage that with small time intervals between two data storages, a large number of files are generated on the PC's hard disk. Under certain circumstances this can result in memory space being wasted, as each file on a hard disk occupies a minimum amount of memory space, even if the file contains very few data. The minimum size depends on the type of filing system used, and lies between 512 bytes and 32768 bytes.

By using the **Extended ...** button, the time setting dialog is extended to provide another input possibility (depending on the instrument software).

Minimum size of time range in the archive

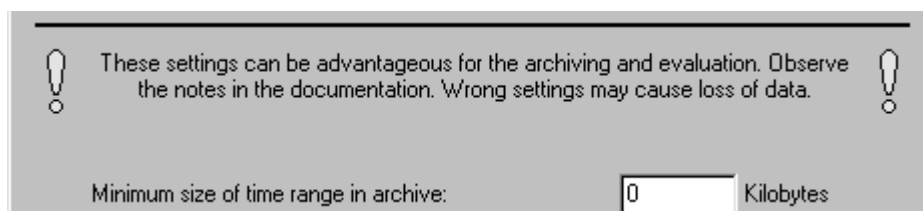

This setting option is available with all screen recorders.

Measurement data are only archived when the amount of data read exceeds the quantity entered here. Until they are archived, the measurement data read are stored temporarily in the working directory. They are only moved into the archive directory when they are archived.

The setting is only active if a value greater than zero is entered.

Care should be taken to ensure that sufficient memory capacity is available in the working directory. There should be 100MB of free space available on the hard disk for each instrument

The extended setting has the advantage that the larger the figure entered, the fewer time periods are stored in the archive. This results in speed gains within the PCA evaluation program

3 Unit list

If an extremely short cycle time is set ($\ll 10\%$), the data quantity set under “Extended” will be reached more quickly, as when data is read via the interface, it is always filled up with “zeros” up to a whole multiple of 512, just as when stored on diskette.

For example, if during a read-out operation only ≈ 128 bytes are read, and if the data quantity set under “Extended” is 100 MB, then eventually, only 25% of the 100 MB size data file is filled with genuine data, the rest (75 MB!) is only filled with “zeros”. However, there is no loss of memory within the archive as the data is compressed there. Only the time taken to read into the evaluation is extended.

As a guideline, the cycle time should be set to 10% of the network storage time.

Minimum volume of data...

Minimum volume of data in ring memory:	<input type="text" value="0"/>	%
----------------------------------------	--------------------------------	---

This setting option is only available with screen recorders with instrument software version 133.02.xx (or higher) and 100.03.xx (or higher).

The version number of the instrument software can be read out at the recorder via the *Device (Instrument) info* menu.

At the set cycle, the communications server asks the instrument how full its memory is. Data are only output when the network memory is filled to x% of its capacity. In this way, the history function of the screen recorder remains preserved for longer, because the data stay longer in the recorder. This setting can make sense, e.g. when event operation is in use and a high recording speed is active. Cycle times of $\ll 10\%$ can be used here without any limitation.

The extended setting “Minimum volume of data...” can be used independently of (with or without) the “Minimum size of time range...” parameter.

The extended setting “Minimum size of file...” does not cause any sequence control by the screen recorder, the instrument is passive. If data is read from other instruments (in sequence), the set value can be clearly exceeded (depending on storage rate, on the number of instruments etc.).

End dialog

After completion of the input, the dialog must be closed by pressing the  key. The defined instrument is displayed in the unit list. Only when the unit list is closed, (press  again), is the communications server ready, and able to read measurement data from the screen recorder.

Important information

- The cycle time set for an instrument can be extended under certain circumstances, if another instrument is just being read.
Example:
Instrument 1 is to be read every 10 minutes.
Instrument 2 is to be read every 100 minutes.
If instrument 2 is just being read, then instrument 1 can only be read when the transfer from instrument 2 is completed. This will increase the cycle time for instrument 1 - in the worst case by the total read-out time of instrument 2 (e.g. 25 minutes at 9600 baud).
- When a value > 0 is entered in the “Extended setting” box, it will take many times the set time before the data are available in the PCA evaluation program. The data are only archived directly via the “Read out” function.
- Under “Extended setting”, if a value > 0 is entered for the parameter “Minimum size of data in network memory”, the earliest that data will be archived is when the network memory is filled to $x\%$ of its capacity, at the time of enquiry by the communications server.
- The “Archive” function archives collected measurement data, i.e. data which was only read at first via the “Extended setting > 0 ”.
- If the communications server shuts down, the data read up until then will be archived when the server next starts up.

The “Time settings” dialog cannot be used if the *Service* setting was activated during the instrument definition.

Read data for service only

3 Unit list

4 Functions of the communications server

Click on this symbol with the left mouse button and call up the *Info about PCA Communications server...* function to find out the program version.

Displays current status

Displays free hard disk memory space in the working and archive directories

During data read-out, the current progress can be checked here.

Displays last transfer

Displays current archive path

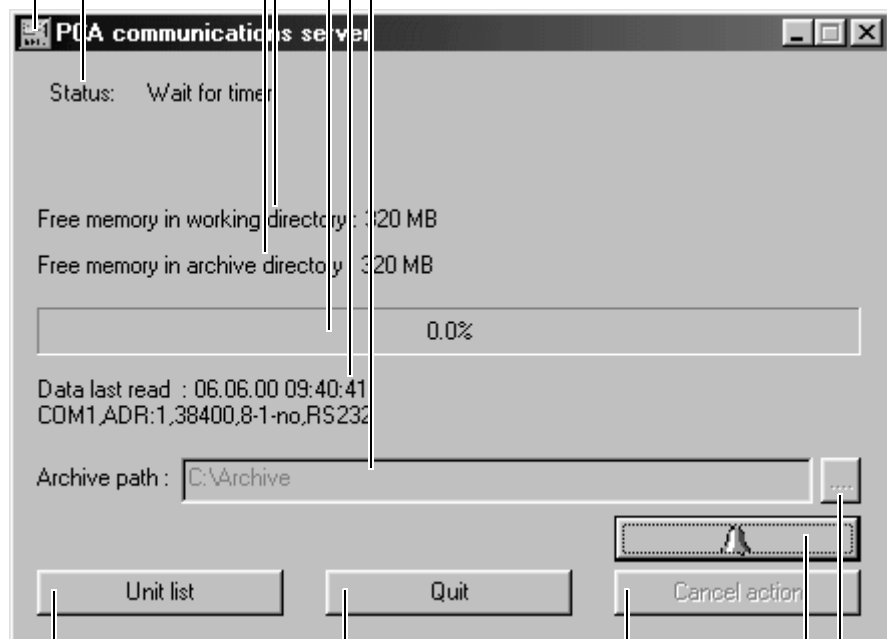

call up unit list

quit communications server

cancel current transfer

Function for error handling

change archive path

Archive path

The archive path can only be changed with the aid of the communications server if the PCA evaluation program is not installed. Otherwise the setting takes place by means of PCA.

Unit list

By pressing the  button, a dialog for defining connected instruments is started. As long as the unit list and following dialogs are active, no instruments will be read.

⇒ Chapter 3 “Unit list”

4 Functions of the communications server

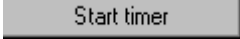

Quit This quits the communications server. No further measurement data can be read.

Cancel action Terminates a current data transfer. When the function is called up, a security inquiry appears at first, which asks whether the transfer should really be terminated. After a "Cancel action", there is the possibility of either discarding the data read up to that stage, or archiving it. No further work on the unit list takes place. The read-out can be started afresh by pressing the  button or by restarting the communications server.

If a transfer action is terminated, there may be a loss of data under certain circumstances (overspill of the network memory).

 No inquiry whether to store the data is made when, during the definition of an instrument, a value greater than zero was entered for the parameter *Minimum size of time range in archive*, using the  function, under "Time settings". In this case, the data are always archived.

⇒ Chapter 3.4 "Time settings"

Error If an error occurs (e.g. during transfer), a red bell in the  button and the program name ( ) in the Windows taskbar will both flash until the error list is called up by pressing the  button.

All measurement data which were transferred before the error occurred will be automatically archived. The error list cannot be opened if an instrument is just being read.

Error signals		(red bell)	-> new error has occurred
		(red bell)	-> error list still contains entries
		(green bell)	-> no error has occurred

Response in the event of an error

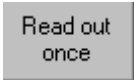
In the event of an error, the communications server tries at increasing intervals to repeat the transfers which have not been carried out, until successful, or until the data are read manually by using the  button. The cycle time programmed under "Times" is not maintainable when an error occurs.

4 Functions of the communications server

Important information

- The working directory is identical to the disk and path on which the communications server was installed.
- The archive directory can be changed via the PCA evaluation program (Menu function *Extras* → *Default settings*). If the communications server is installed alone (i.e. without PCA), the archive directory can also be changed from the communications server, e.g. by manual editing or via the button. The changes must be confirmed afterwards by accepting the path.
- All activities of the communications server are held in the COMMSERV.LOG file in the program directory. If the file is opened with a text editor program (e.g. Wordpad), no new data entries can be made. For this reason, only look at (edit) the file if the communications server is not active.
- If the archive should become inaccessible or invalid in the meantime, e.g. due to a network error or renaming the path, the data will remain in the working directory until the archive is valid once again.
- When the size of the LOG file exceeds 10MB, a new one is set up. The old file will automatically be renamed as YYYYMMDD-hhmmss.log.
Example: 20000423-152214.log

4 Functions of the communications server

5.1 Modems and connecting cable

Two modems are required for a modem connection between a PC/notebook and a screen recorder. In the following chapter these are described as instrument modem (for screen recorder) and PC modem (for PC/notebook).

The difference between instrument modem and PC modem is very important, as both must be operated with different settings.

Instrument modem

The problem here is that both end devices (screen recorder and modem) are fitted with a Sub-D socket connector, whereas the modem cable has one plug and one socket connector. For this reason, in addition to the modem cable, an adapter which has a plug connector on both sides must be used (gender changer).

For the exact arrangement, please refer to Section 5.4 “Pin assignments”.

If you have a screen recorder with RS422 or RS485 interface and a modem with RS232 interface, then in addition to the modem, an RS422/RS485 to RS232 interface converter with automatic recognition of the send/receive direction (e.g. Spectra Type i-7520A) must be used.

In this case, several instruments can be read sequentially via one modem. All instruments must have a different address, all other interface parameters must be the same (baud rate, stop bits, parity).

Recommended instrument modems

- Bausch Induline 33K6
- ELSA Microlink 56k Internet / Basic or ELSA TanGo 1000/2000
- Allied Data Tron
- Siemens GSM modem M20 terminal (for mobile use)
Warning: Please take note of Section 5.4 “Pin assignments”

If other modems are used at the instrument, the connection cannot be fully guaranteed.

PC modem

A suitable cable should be with supplied with the modem at the time of purchase. The modem is connected to the PC with this cable.

In principle, all modems which have a Windows driver can be used. The type of port (COM, USB, PCMCIA, IR) is unimportant here.

Recommended PC modems

- ELSA Microlink 56k Internet / Basic or ELSA TanGo 1000/2000
- Allied Data Tron
- Siemens GSM modem M20 terminal (for mobile use; with special initializing; installation as standard modem 9600 baud)
- Siemens S25 with IR interface

5 Modem connection

(installation as standard modem 9600 baud)

- Xircom CardBus modem 56 or Xircom RealPort M 56
- AVM Fritz!Card ISDN X.75
- AVM Fritz!Card ISDN analog V.32bis (on PC > 300MHz, WinNT 4.0)
- Nokia Card Phone 2.0 (GSM modem PCMCIA)

5.2 Modem configuration

Instrument modem

Before the modem can be connected to a screen recorder, it must be configured via the PC. To do this, please carry out the following steps:

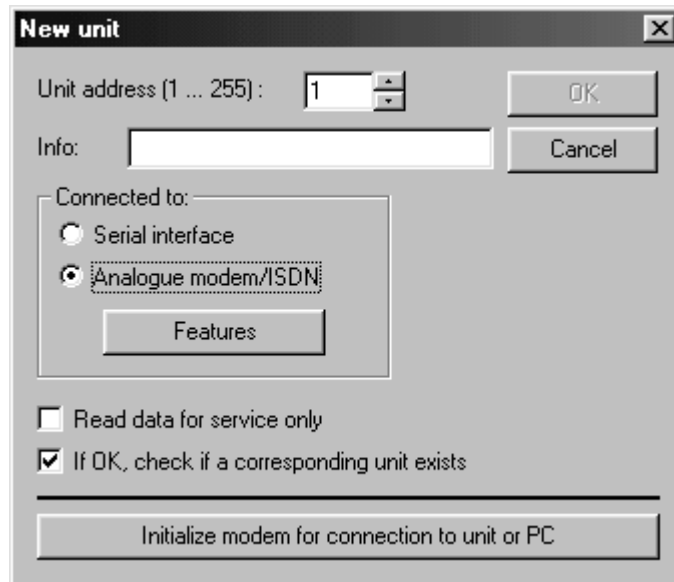
- * connect the instrument modem directly to the PC (use standard PC modem cable)
- * start the communications server
- * select the recorder from the unit list and press  or to set up a new recorder, press 

- * select the  **Analogue modem/ISDN** entry and then press 
 - * In the window which follows, you can select the instrument modem or define a new instrument, and then send the necessary settings to the instrument . Wait until a message appears on the PC. When selecting an existing modem, take care to select the correct entry. The selection list **must not show the addition (Reset)**. The baud rate and data format settings (stop bits/parity) must agree with the setting at the instrument.
 - * Finally, the modem must be disconnected from the PC and connected to the recorder (instrument modem cable).
- ⇒ For additional information please refer to Section 5.3 “Modem initialization”.

5 Modem connection

PC modem

A change to the PC modem setting is only necessary if there are problems with the connection (when setting up the connection), or if an instrument modem is to be PC-controlled again. A new modem with a Windows driver must not be initialized.

- * The procedure for connecting the modem is the same as that for connecting an instrument modem.
Simply take care that if an existing modem is now selected, the addition **(Reset)** must be present, and that the modem stays connected to the PC.
- * After this the modem is to be initialized in Windows.

Installed modems can be found in Windows via the
Start → Settings → Control Panel → Modems menus.

5 Modem connection

5.3 Modem initialization

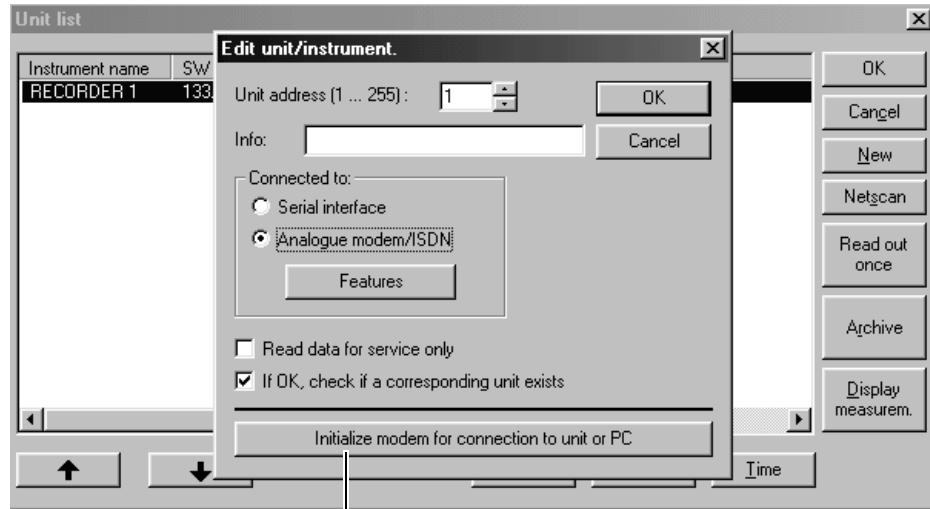

Call up dialog for modem initialization

When the button is pressed the following dialog appears, which can be used to prepare the instrument and PC modems for operation.

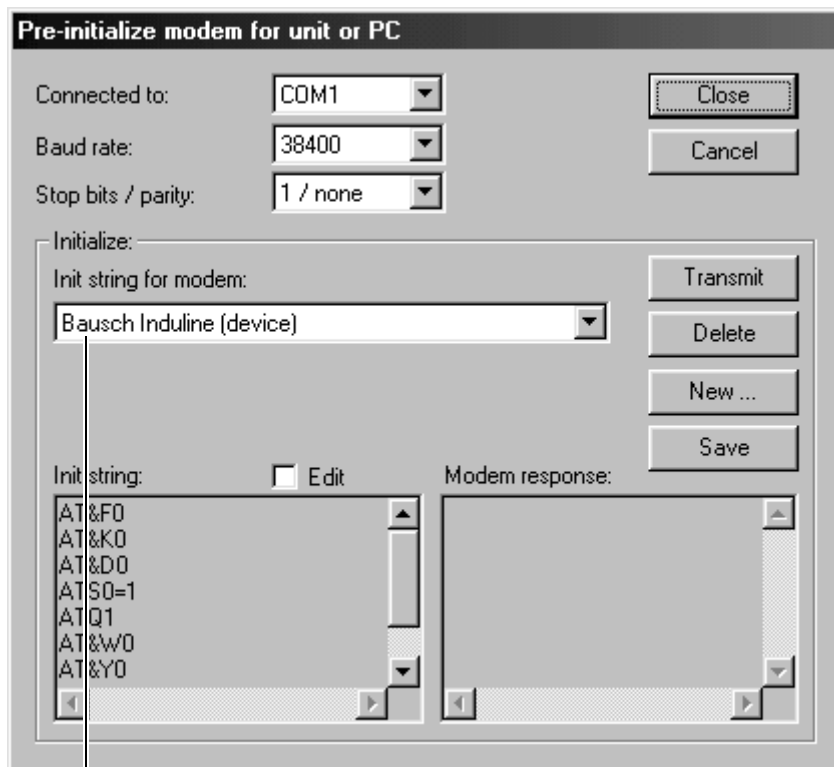

Modem selection field

The modems which are listed in the selection field have **nothing** to do with modems which may possibly be installed in Windows. It is only a list of modems which have been tested.

5 Modem connection

Close

The dialog is closed after pressing the button. The “Connected to”, “Baud rate” and Stop bits/Parity” settings are stored and produced again the next time the dialog is opened.

Cancel

The settings are not “noted”.

Transmit

The initialization is transmitted to the modem.

Delete

Remove the modem entry from the list.

New ...

Define new modems. To do this, you need exact knowledge of the AT command set of the new modem. After the button is pressed, the dialog appears for defining new modems.

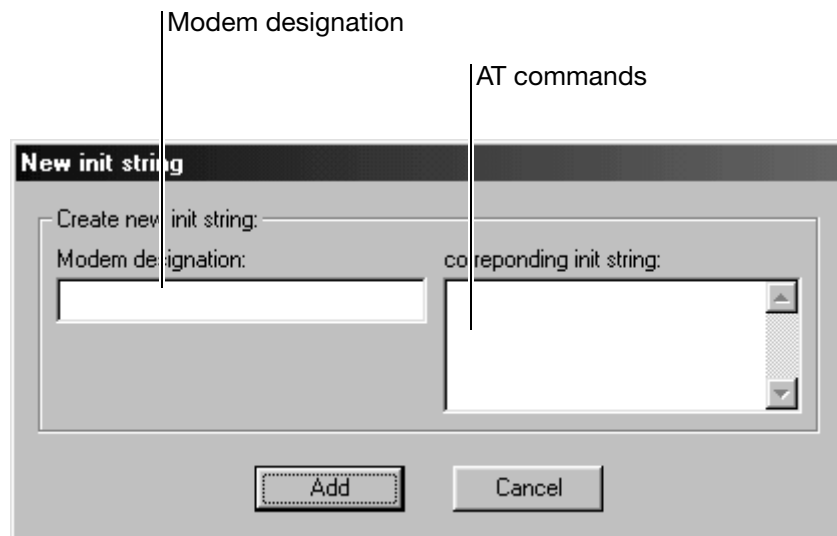

The entry will only appear in the modem selection field if the modem identification and AT commands are entered, and the entry ended with .

An instrument modem must have the following properties:

- the modem must load a definite configuration after switch-on (storing of a user profile)
- the replies must be switched off (e.g. OK, CONNECTED, RING...)
- pick up after the first ring
- switching off of the RTS and DTR lines
- RS-232 must be set to a fixed baud rate/stop bit/parity (to match the screen recorder)
- the data flow control must be switched off
- if required, set time-out times e.g. max. online time, idle time etc. until modem hangs up
- if required, set a specific MSN (ISDN)

5 Modem connection

Please note the following exceptions with the init-strings:

- Siemens M20
With baud rate and stop bit/parity, it is not the setting of the recorder which is chosen, but the current setting of the modem. The modem is notified of the setting of the recorder via the appropriate init-string.
- Siemens M20
A PIN No. may have to be transmitted. The appropriate init-string is present in the list. The position "XXXX" is to be replaced by the PIN. The modem must not then be switched off!
- Siemens M20 as PC modem
Transmit the init-string "Siemens M20 Terminal Windows".
Installation of the driver "Standard 9600 bps Modem" in Windows (**not** via hardware detection, but using the "select modem" option).
The PIN No. can be set here under "Start/Settings/Control Panel/Modems/Properties/Settings/Extended/Further settings" or via "Commserv/Unit list/Edit/Properties/Settings/Settings/Extended/Further settings". It may be necessary to set a waiting time before the telephone number, until such time as the modem has logged into the network.

Save

New or changed initialization entries (init-string) are stored.

Edit

By clicking on the Edit button, the Init-String window area will be released for an edit operation.

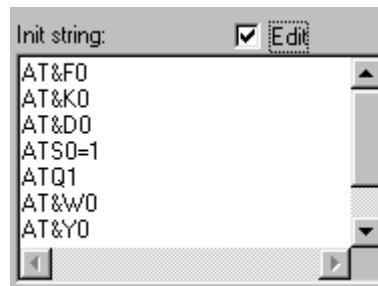

You can now change the individual entries. In order to store them permanently, you must press the button or end the input using and then entering "Yes".

Modem reply

Messages appearing in this window show the reply to a modem command. For example, ERROR means that the modem has not recognized a command.

5.4 Pin assignments

Modem <--> Screen recorder

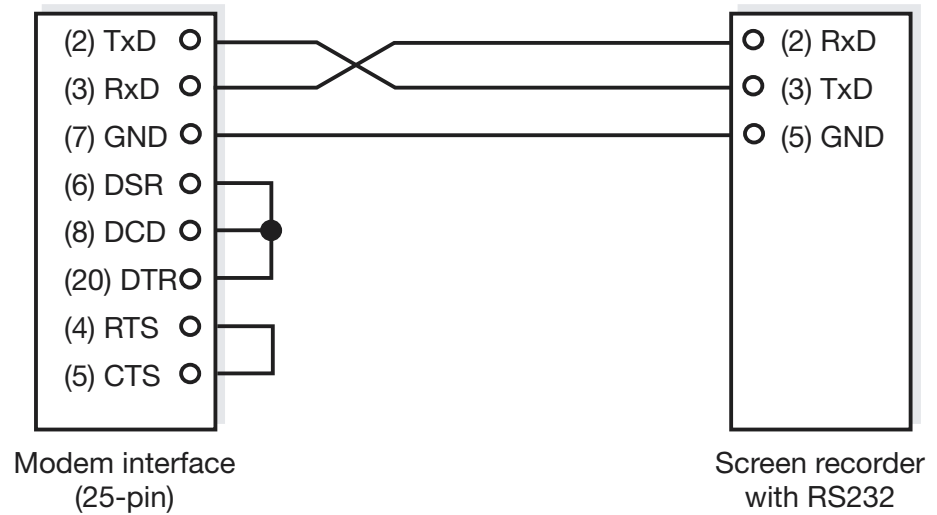
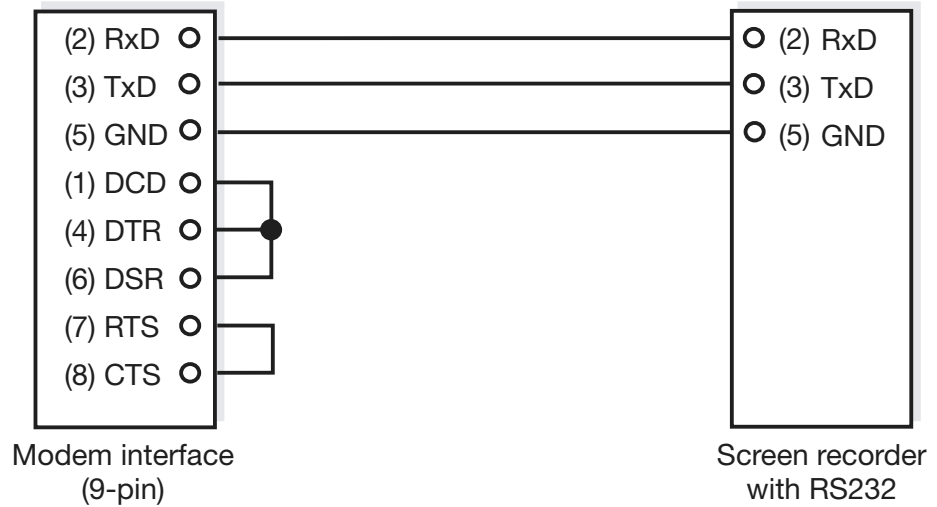

Modem (Siemens M20) <--> Screen recorder

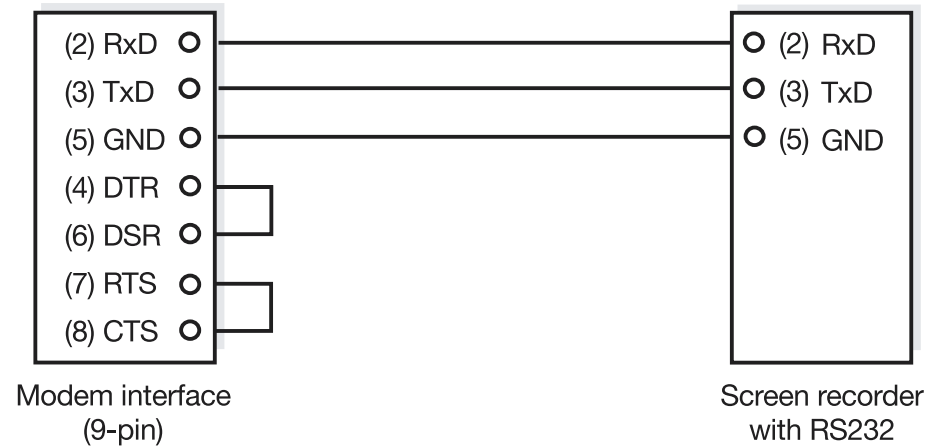

5 Modem connection

PC <--> Screen recorder

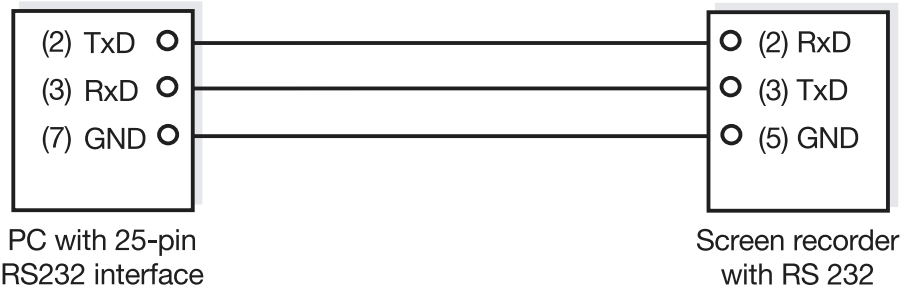
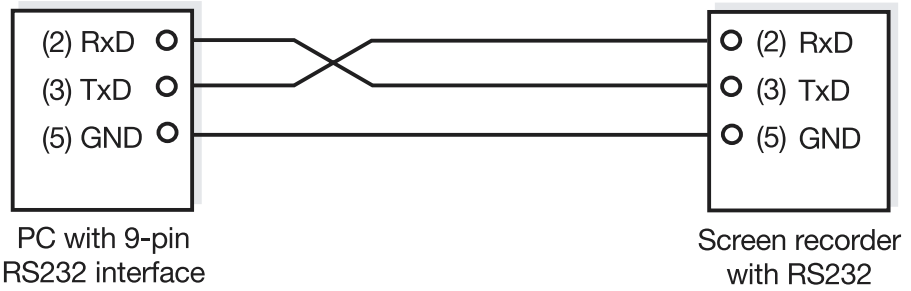

PC (with Advantech PCL-745 B interface card) <--> Screen recorder

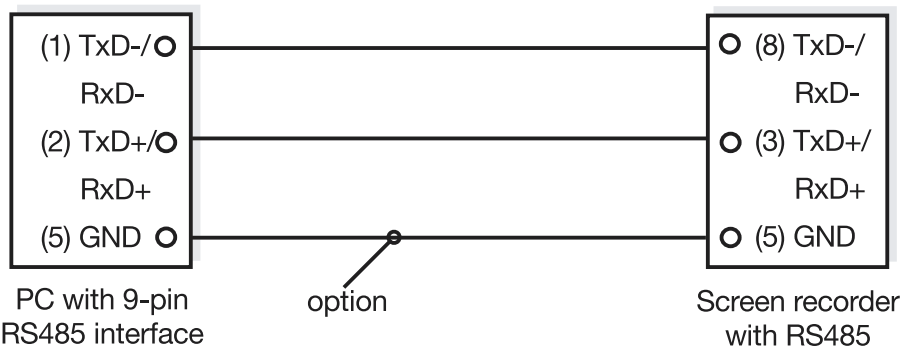
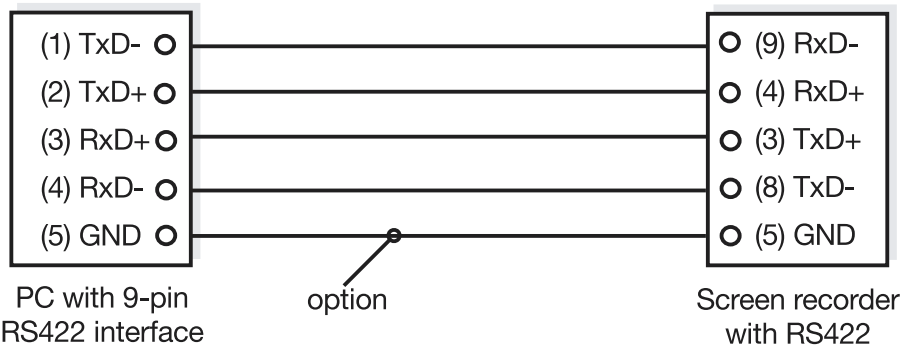

On the PC or converter side the pin assignment is non-standard for the RS232 and RS485 interfaces. Please refer to the particular handbook for the correct pin assignment.

5.5 Tips and tricks

- With some internal telephone systems, there is no dial tone after pick up. For that reason, the "Wait for dial tone" setting should be switched off.
 - "Slow" telephone systems require a waiting time after the first zero. For that reason insert a W in the telephone number (e.g. 0W0123 4567)
 - With notebooks, the power saving functions can cause an interruption of the data transfer. Because of this, the functions should be switched off before the data transfer. If possible connect the mains power supply.
 - Wherever possible, a modem of a new installation should be connected with the PC switched off. The hardware detection under Win95/98 functions most reliably during the boot-up process.
 - Connect an analog instrument modem to a separate telephone point (not one shared with a telephone), so that the instrument modem answers at once. Callers then always reach the modem and not the telephone. It is different with ISDN, where the device recognizes the respective service (data or voice)
 - If you want to operate a modem at the PC, and there is no special driver for it, you can try it with one of the "Standard XXXXX bps Modem" drivers.
 - If any problems occur with setting up the connection or disconnection, the ModemLog.TXT file in the Windows directory can be of further assistance. To set up this file, activate the "Record log file" menu point under "Start/Settings/Control Panel/Modems/Properties/Settings/Advanced". When the error is cleared, deactivate again and then delete the file.
 - GSM modem
The PIN can be deactivated with D1 cards. After a switch off/switch on operation no PIN has to be transmitted.
- Known problems**
- ELSA Microlink can only process interface settings with "no parity".
 - Many modems for Windows can only use multitone dialling mode, not pulse dialling mode.
 - installation of the Fritz!Card PCMCIA deactivates any Xircom CardBus 56 modem which may be present.
 - With the Bausch Induline, the connection cuts off after about 5 - 6 hours. The cause is as yet unclear. The online time with data read-out is limited to about 30 minutes --> hence this modem is only to be recommended with reservations.

5 Modem connection

A

Archive directory *21, 25, 27*
Archive path *25*
Automatic instrument detection *14*

B

Batch text *16*

C

Control flag *16*
Country settings *13*

D

Dialling *12*
Diskette *21*
Display the instantaneous value ... *16*

E

Error *26*
Extended setting *21*

I

Ideal time *20*
Important information *15, 23*
Installation
 program *5*
Instrument detection *9, 14*
International code *13*

K

Keys *4*

M

Manual instrument detection *9*
Minimum configuration *4*
Minimum size *21–22*
Modbus flag *16*
Modem
 dialling *12*
 instrument modem *29–30*

6 Index

PC modem 29, 31
Modem connection 12, 29

N

Netscan 14
Note signs 3

O

Operating hours 20

P

Period 20
Presentation 4
Program installation 5
Program start 6

R

Recommended modems 29

S

Screen texts 4
Service purposes 10
Start 6
Storage on diskette 21

T

Time settings 19

U

Unit address 10
Unit list 7, 25

W

Warnings 3
Working directory 21, 25, 27

M. K. JUCHHEIM GmbH & Co

Street address:

Moltkestraße 13 - 31
36039 Fulda, Germany

Delivery address:

Mackenrodtstraße 14
36039 Fulda, Germany

Postal address:

36035 Fulda, Germany

Phone: +49 (0) 661 60 03-0

Fax: +49 (0) 661 60 03-5 00

E-Mail: mail@jumo.net

Internet: www.jumo.de

JUMO Instrument Co. Ltd.

JUMO House

Temple Bank, Riverway
Harlow, Essex CM20 2TT, UK

Phone: +44 (0) 1279 63 55 33

Fax: +44 (0) 1279 63 52 62

E-Mail: info@jumoinstruments.fsnet.co.uk

JUMO PROCESS CONTROL INC.

735 Fox Chase,
Coatesville, PA 19320, USA

Phone: 610-380-8002

1-800-554-JUMO

Fax: 610-380-8009

E-Mail: info@JumoUSA.com

Internet: www.JumoUSA.com